

**Key:**

- Footway Construction (bituminous surfacing)
- Green Coloured Surfacing
- High Friction Surface Dressing
- Wildflower Meadow Grassed Area
- Topsoil for Shrub Planting by Others
- Soakaway Detail (Stone base, Topsoil, Grass Seed)
- Fencing (to match existing) / Maintenance Gates
- A-Frame Barrier
- Kissing Gate - Medium Mobility
- Bollards (Footway / Traffic Island)
- Timber Benches / Picnic Tables
- Tactile Paving
- Traffic Signs
- Pedestrian / Cycle Road Marking (TSRGD Diag. 956)
- Belisha Beacons
- Speed Roundel Markings on Red Surface Dressing
- New Trees / Shrubs
- Vegetation Clearance - Extent to be agreed on site
- Timber Sleeper Edgings

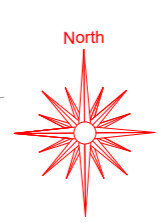

Vegetation Clearance -  
 • Selective limb removal.  
 • Coppicing of hazel.

Crossfall to prevent runoff onto walking route with 1m<sup>2</sup> / 350mm deep soakaway to aid runoff

Vegetation Clearance -  
 • Removal of approx. 5 trees (suppressed / poor specimens)

1 new timber bench  
 Shrub planting (Woodland Fringe mix)

1 new timber bench and 4 new trees  
 2 x Rowan (sorbus aucuparia)  
 2 x Bird Cherry (prunus padus)

Path widened to 3.0m with solar studs at 10m centres

Access Control (Timber fencing replaced to establish a central 1.6m gap)

National Grid Gas Governor

Vegetation Clearance -  
 • Selective limb removal.

3.0m wide path construction with solar studs at 10m centres

Extent of Cycle City Ambition Grant Scheme Completed June 2019

Ref.	Date	Details	Initials
P04	12/08/2020	Revisions for Approval	JS
P03	13/01/2020	Unchanged	JS
P02	12/09/2019	Existing Road Markings Added	JS



OPERATIONS & NEIGHBOURHOODS  
 Assistant Director: Emma Varnam  
 Head of Environmental Services (Design & Delivery): Lee Holland  
 Tame Street Depot, Tame Street, Stalybridge, SK15 1ST.  
 www.tameside.gov.uk  
 Tel: 0161 342 8355 Fax: 0161 342 3964  
 email: eng.designunit@tameside.gov.uk Twitter: @tmbc\_highways

Title  
 The Mayor's Walking and Cycling Challenge Fund  
 Chadwick Dam  
 Detailed Design for Approval  
 Sheet 1 of 5

Scale	Drawn	Checked	Scheme ID
1:500 @ A2	JS	AW	HS6051-009
	Date	Date	Drawing Status
	12/08/2020	12/08/2020	P

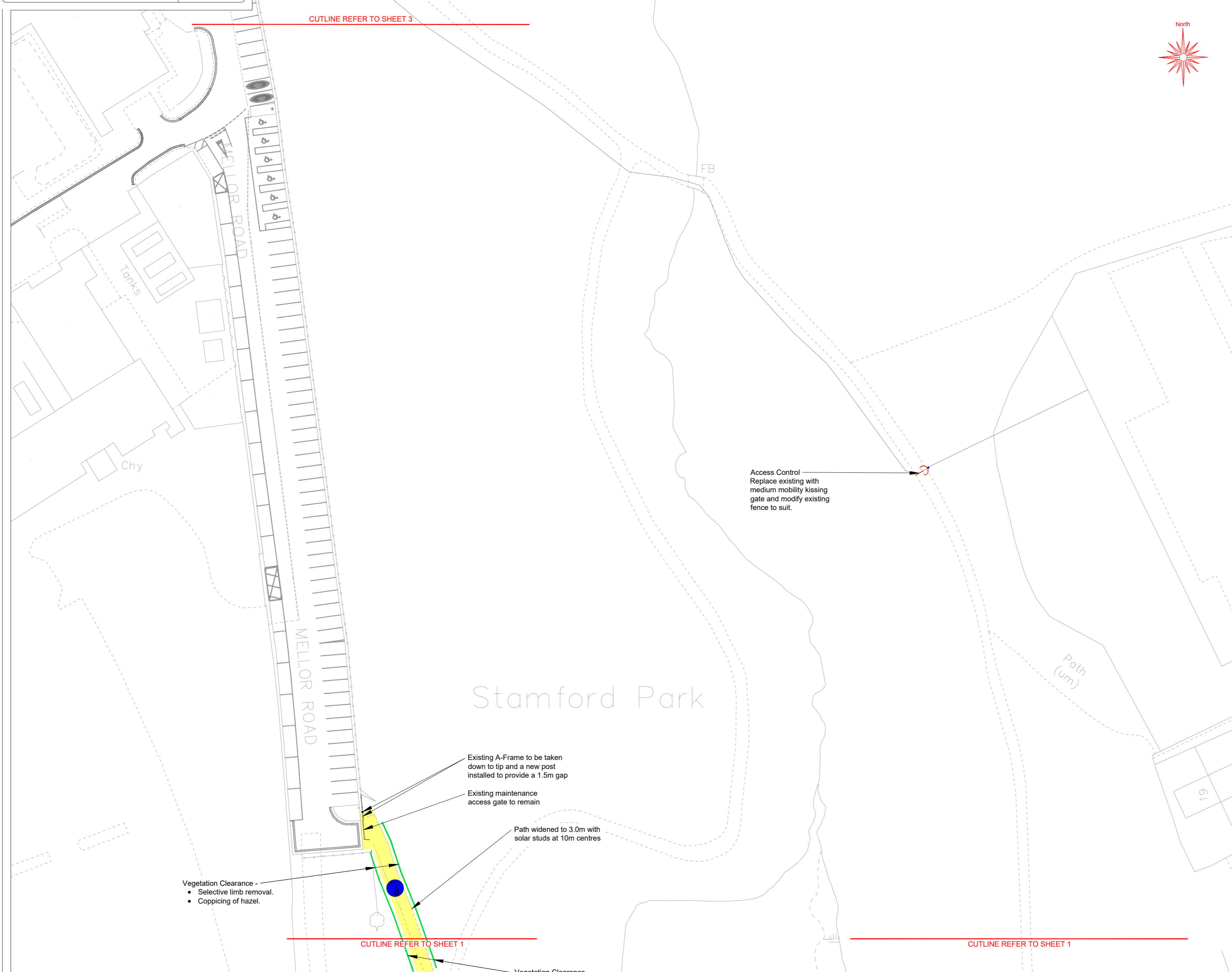

**Key:**

- Footway Construction (bituminous surfacing)
- Green Coloured Surfacing
- High Friction Surface Dressing
- Wildflower Meadow Grassed Area
- Topsoil for Shrub Planting by Others
- Soakaway Detail (Stone base, Topsoil, Grass Seed)
- Fencing (to match existing) / Maintenance Gates
- A-Frame Barrier
- Kissing Gate - Medium Mobility
- Bollards (Footway / Traffic Island)
- Timber Benches / Picnic Tables
- Tactile Paving
- Traffic Signs
- Pedestrian / Cycle Road Marking (TSRGD Diag. 956)
- Belisha Beacons
- Speed Roundel Markings on Red Surface Dressing
- New Trees / Shrubs
- Vegetation Clearance - Extent to be agreed on site
- Timber Sleeper Edgings

Ref.	Date	Details	Initials
P04	12/08/2020	Revisions for Approval	JS
P03	13/01/2020	Unchanged	JS
P02	12/09/2019	Existing Road Markings Added	JS

**Tameside Metropolitan Borough**

OPERATIONS & NEIGHBOURHOODS  
 Assistant Director: Emma Varnam  
 Head of Environmental Services (Design & Delivery): Lee Holland  
 Tame Street Depot, Tame Street, Stalybridge, SK15 1ST.  
 www.tameside.gov.uk  
 Tel: 0161 342 8355 Fax: 0161 342 3964  
 email: eng.designunit@tameside.gov.uk Twitter: @tmbc\_highways

Title  
 The Mayor's Walking and Cycling Challenge Fund  
 Chadwick Dam  
 Detailed Design for Approval  
 Sheet 2 of 5

Scale	Drawn	Checked	Scheme ID
1:500 @ A2	JS	AW	HS6051-009
	Date	Date	Drawing Status
	12/08/2020	12/08/2020	P

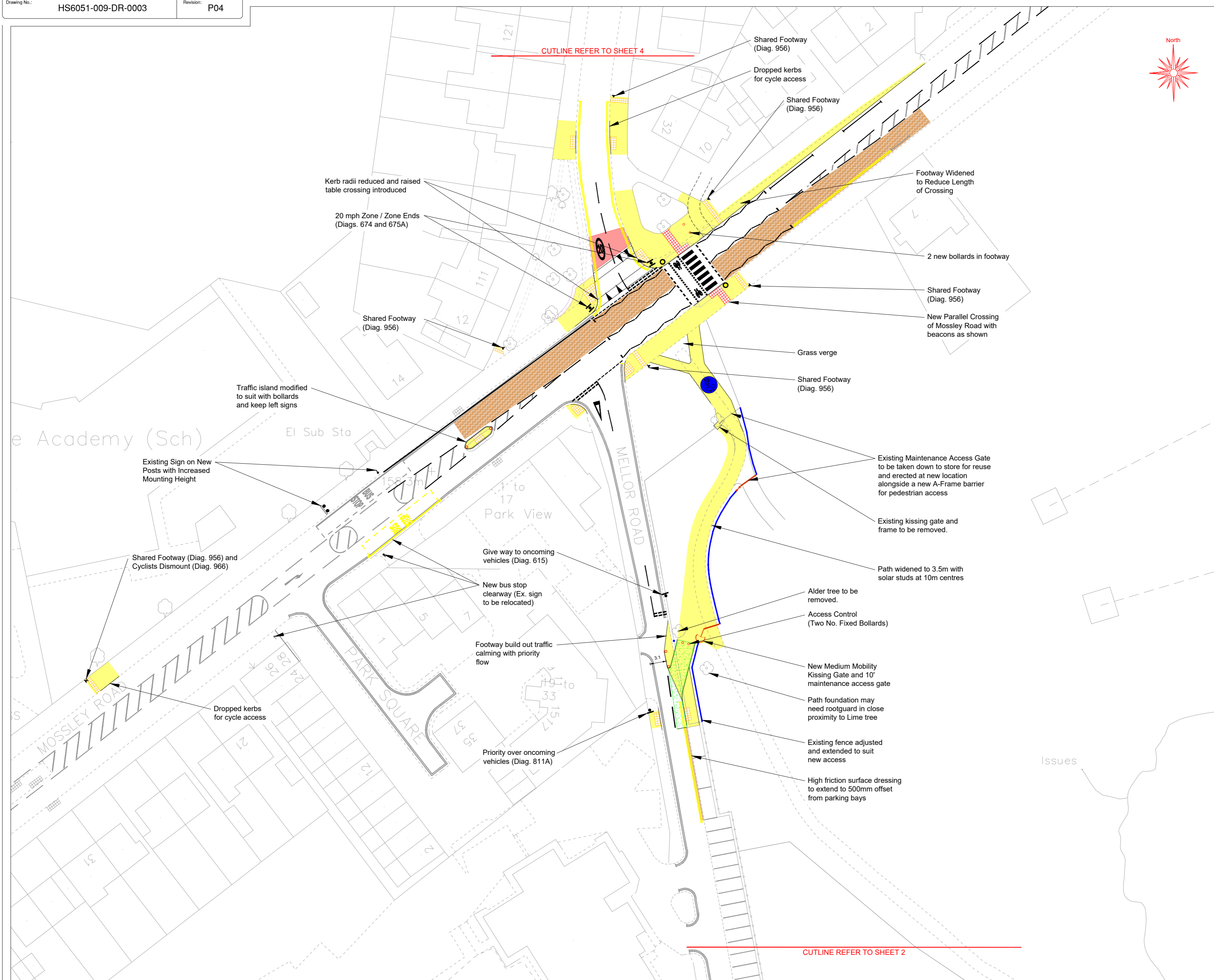

CUTLINE REFER TO SHEET 4

CUTLINE REFER TO SHEET 2

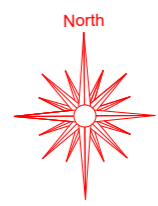

**Key:**

	Footway Construction (bituminous surfacing)
	Green Coloured Surfacing
	High Friction Surface Dressing
	Wildflower Meadow Grassed Area
	Topsoil for Shrub Planting by Others
	Soakaway Detail (Stone base, Topsoil, Grass Seed)
	Fencing (to match existing) / Maintenance Gates
	A-Frame Barrier
	Kissing Gate - Medium Mobility
	Bollards (Footway / Traffic Island)
	Timber Benches / Picnic Tables
	Tactile Paving
	Traffic Signs
	Pedestrian / Cycle Road Marking (TSRGD Diag. 956)
	Belisha Beacons
	Speed Roundel Markings on Red Surface Dressing
	New Trees / Shrubs
	Vegetation Clearance - Extent to be agreed on site
	Timber Sleeper Edgings

Ref.	Date	Details	Initials
P04	12/08/2020	Revisions for Approval	JS
P03	13/01/2020	Unchanged	JS
P02	12/09/2019	Existing Road Markings Added	JS

**Tameside Metropolitan Borough**

OPERATIONS & NEIGHBOURHOODS  
 Assistant Director: Emma Varnam  
 Head of Environmental Services (Design & Delivery): Lee Holland  
 Tame Street Depot, Tame Street, Stalybridge, SK15 1ST.  
 www.tameside.gov.uk  
 Tel: 0161 342 8355 Fax: 0161 342 3964  
 email: eng.designunit@tameside.gov.uk Twitter: @tmbc\_highways

Title  
**The Mayor's Walking and Cycling Challenge Fund  
 Chadwick Dam  
 Detailed Design for Approval  
 Sheet 3 of 5**

Scale	Drawn	Checked	Scheme ID
1:500 @ A2	JS	AW	HS6051-009
	Date	Date	Drawing Status
	12/08/2020	12/08/2020	P



**Key:**

- Footway Construction (bituminous surfacing)
- Green Coloured Surfacing
- High Friction Surface Dressing
- Wildflower Meadow Grassed Area
- Topsoil for Shrub Planting by Others
- Soakaway Detail (Stone base, Topsoil, Grass Seed)
- Fencing (to match existing) / Maintenance Gates
- A-Frame Barrier
- Kissing Gate - Medium Mobility
- Bollards (Footway / Traffic Island)
- Timber Benches / Picnic Tables
- Tactile Paving
- Traffic Signs
- Pedestrian / Cycle Road Marking (TSRGD Diag. 956)
- Belisha Beacons
- Speed Roundel Markings on Red Surface Dressing
- New Trees / Shrubs
- Vegetation Clearance - Extent to be agreed on site
- Timber Sleeper Edgings

Red surface dressing with 20 mph / 30 mph speed roundel markings

New 20 Zone / 30 mph Terminal Signs (Diag. 674 and 675A)

OUTLINE REFER TO SHEET 3

Red surface dressing with 20 mph speed roundel markings

Red surface dressing with 20 mph speed roundel markings

Red surface dressing to be reinstated with new 20 mph speed roundel markings

Existing 20 Zone / 30 mph Terminal Signs Sign faces to be removed to store for reuse. Post and foundation to be removed to tip.

Ref.	Date	Details	Initials
P04	12/08/2020	Revisions for Approval	JS
P03	13/01/2020	Unchanged	JS
P02	12/09/2019	Existing Road Markings Added	JS



OPERATIONS & NEIGHBOURHOODS  
 Assistant Director: Emma Varnam  
 Head of Environmental Services (Design & Delivery): Lee Holland  
 Tame Street Depot, Tame Street, Stalybridge, SK15 1ST.  
 www.tameside.gov.uk  
 Tel: 0161 342 8355 Fax: 0161 342 3964  
 email: eng.designunit@tameside.gov.uk Twitter: @tmbc\_highways

Title  
 The Mayor's Walking and Cycling Challenge Fund  
 Chadwick Dam  
 Detailed Design for Approval  
 Sheet 4 of 5

Scale	Drawn	Checked	Scheme ID
1:500 @ A2	JS	AW	HS6051-009
	Date	Date	Drawing Status
	12/08/2020	12/08/2020	P

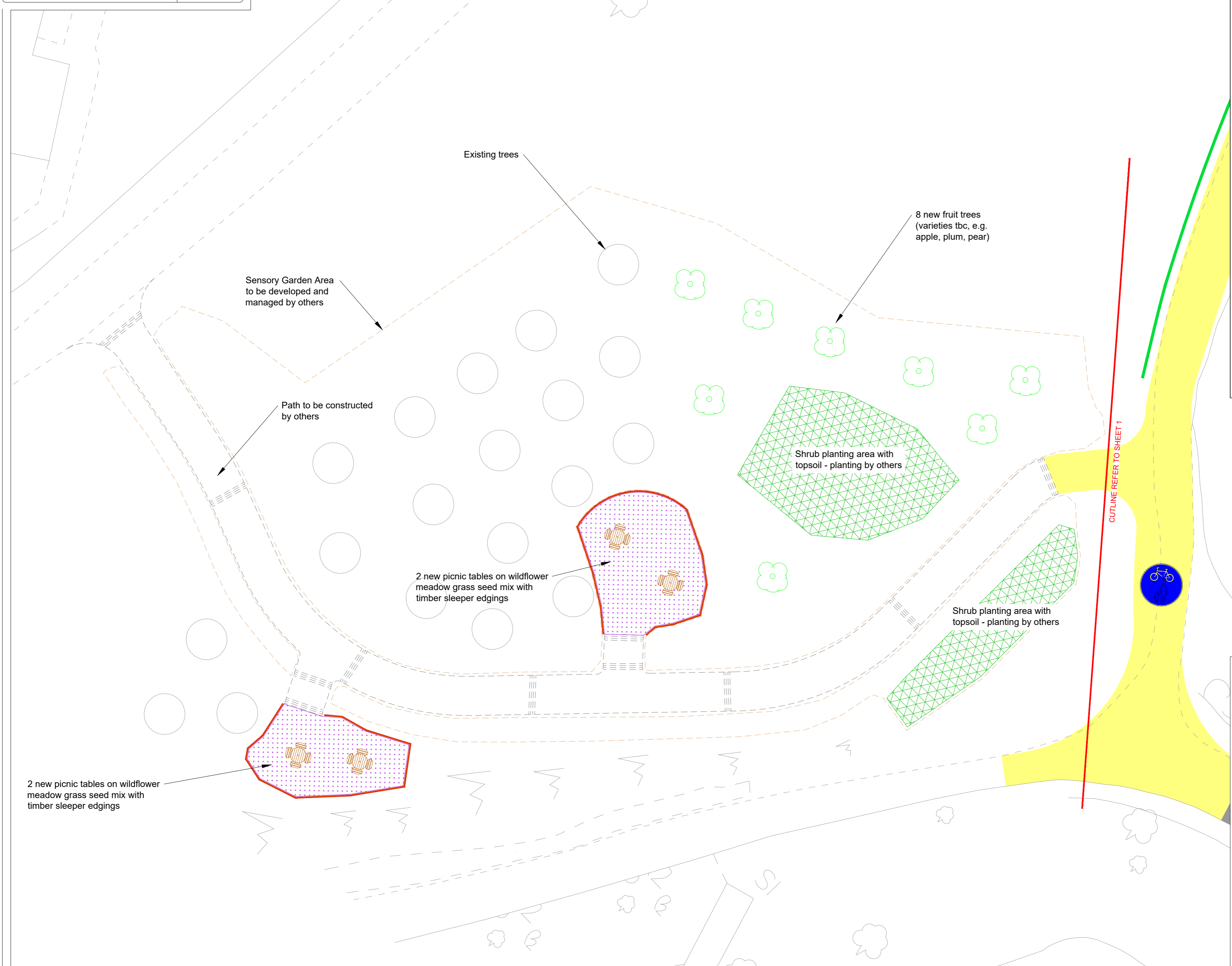

**Key:**

- Footway Construction (bituminous surfacing)
- Green Coloured Surfacing
- High Friction Surface Dressing
- Wildflower Meadow Grassed Area
- Topsoil for Shrub Planting by Others
- Soakaway Detail (Stone base, Topsoil, Grass Seed)
- Fencing (to match existing) / Maintenance Gates
- A-Frame Barrier
- Kissing Gate - Medium Mobility
- Bollards (Footway / Traffic Island)
- Timber Benches / Picnic Tables
- Tactile Paving
- Traffic Signs
- Pedestrian / Cycle Road Marking (TSRGD Diag. 956)
- Belisha Beacons
- Speed Roundel Markings on Red Surface Dressing
- New Trees / Shrubs
- Vegetation Clearance - Extent to be agreed on site
- Timber Sleeper Edgings

P01	12/08/2020	First Issue	JS
Ref.	Date	Details	Initials
Revisions			



OPERATIONS & NEIGHBOURHOODS  
 Assistant Director: Emma Varnam  
 Head of Environmental Services (Design & Delivery): Lee Holland  
 Tame Street Depot, Tame Street, Stalybridge, SK15 1ST.  
 www.tameside.gov.uk  
 Tel: 0161 342 8355 Fax: 0161 342 3964  
 email: eng.designunit@tameside.gov.uk Twitter: @tmbc\_highways

Title  
 The Mayor's Walking and Cycling Challenge Fund  
 Chadwick Dam  
 Detailed Design for Approval  
 Sheet 5 of 5 (Sensory Garden)

Scale	Drawn	Checked	Scheme ID
1:200 @ A2	JS	AW	HS6051-009
	Date	Date	Drawing Status
	12/08/2020	12/08/2020	P